MOUNT AIRY LODGING

ANDY GRIFFITH HOMEPLACE
711 East Haymore Street
Mount Airy NC
(336) 783-6282

ANDY GRIFFITH PARKWAY INN
435 South Andy Griffith Pkwy
Mount Airy NC
(743) 333-2432

BEA'S PARKWAY INN
240 Starlite Road
Mount Airy NC
(336) 648-5331

BEE'S B & B
314 West Pine Street
Mount Airy NC
(336) 783-4663

COMFORT INN
1293 Newsome Street
Mount Airy NC
(336) 783-0008

COUSIN EMMA'S B & B
501 South Main Street
Mount Airy NC
(336) 756-5656

HAMPTON INN MOUNT AIRY
2029 Rockford Street
Mount Airy NC
(336) 789-5999

HEART & SOUL B & B
618 North Main Street
Mount Airy NC
(336) 789-0126

HOLIDAY INN EXPRESS & SUITES
1320 EMS Drive
Mount Airy NC
(336) 719-1731

KNIGHTS INN MAYBERRY
455 North Andy Griffith Pkwy
Mount Airy NC
(336) 786-8387

MAYBERRY MOTOR INN
501 North Andy Griffith Pkwy
Mount Airy NC
(336) 786-4109

MAYBERRY CAMPGROUND
114 Byron Bunker Lane
Mount Airy NC
(336) 789-6199

QUALITY INN OF MOUNT AIRY
2136 Rockford Street
Mount Airy NC
(336) 789-2000

THE BALLADEER HOTEL
239 Willow Street
Mount Airy NC
(336) 901-2901

For a complete lodging list, scan this:

TOMMY JARRELL FESTIVAL
First weekend in March

BUDBREAK WINE & CRAFT BEER FESTIVAL
First Saturday in May

MAYBERRY FARMFEST
Third weekend in May

MOUNT AIRY FIDDLERS CONVENTION
First weekend in June

MAYBERRY DAYS
Last full week in September

AUTUMN LEAVES FESTIVAL
Second full weekend in October

YADKIN VALLEY

MOUNT AIRY

FROM MAYBERRY TO MERLOT

Mount Airy
NORTH CAROLINA
MOUNTAINS • MUSIC
MAYBERRY • MERLOT

VISITOR CENTER
200 N. Main St. • (336) 786-6116

LODGING & ATTRACTIONS

Mountains • Music • Mayberry • Merlot
Mount Airy
North Carolina

Blue Ridge Parkway
13 MILES
To Cana VA

Westwood Park

ABC

Starlite Rd.

Bea's Parkway Inn

W. Lebanon St.

Veteran's Park

Galax Trl.

N

Mayberry Motor Inn

Aunt Bea's Room

Knights Inn – Mayberry

Granite City Greenway

Lovill's Creek

MAYBERRY MALL

Frederick St.

N. South St.

Taylor St.

Willow St.

Poplar St.

Linville Rd.

To White Sulphur springs and To Ararat, VA

104

Riverside Dr.

Elm St.

N. MAIN ST. two-way traffic

GRANITE QUARRY

103

Riverside Park

E. Oak St.

Independence Blvd.

HWY 52

I - 74 & I - 77
6.5 MILES
To Galax, VA

89

West Pine St.

Franklin St.

Moore Ave.

E. Pine St.

MAIN ST.

Cherry St.

Renfro St.

S. MAIN ST. two-way traffic

HB Rowe Park

Hamburg St.

Mill Creek General Store

Granite St.

Spring St.

Worth St.

Rock Creek

Andy Griffith's Homeplace

Haymore St.

Andy Griffith Parkway Inn

Worth St.

Tharrington Park

Ararat River

Hanging Rock State Park
28 MILES
To Danbury, NC

89

Granite City Greenway

Newsome St.

Comfort Inn

BUS 52

HWY 601

Holiday Inn Express

Hampton Inn

Forrest Dr.

Park Dr.

S. Franklin Rd.

Carter St.

P = Granite City Greenway Access Point & Parking

HWY 52

To Pilot Mtn NC

Pilot Mountain State Park - 13 MILES

Quality Inn

To I - 74 ONE MILE

To Mayberry Campground and Dobson, NC

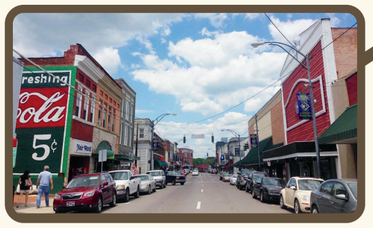

A detailed map of Downtown on reverse side

SURRY COUNTY WINE TRAIL

Surry County Wine Trail maps can be picked up at the Visitor Center or scan this to view:

SURRY SONKER TRAIL

Surry Sonker Trail maps can be picked up at the Visitor Center or scan this to view:

SURRY COUNTY GROUND STEAK TRAIL

Surry County Ground Steak Trail maps can be picked up at the Visitor Center or scan this to view:

WWW.VISITMAYBERRY.COM

FOR MORE INFORMATION ON MOUNT AIRY, NC CALL US 336-786-6116